have fun printing
THE EASY WAY!
-Print Gocco
-Thermal Screen
-Sublimation
-Transfer Paper
Print your own T-shirts, Tiles, Mugs, Caps, Banners...
wpi
www.welshproducts.com
PHONE: (800)745-3255
FAX: (866)855-4239
EMAIL: info@welshproducts.com
P.O. Box 6120 / 1316 Oak Circle
Arnold, CA 95223 USA
(Circle No. **235** on ARTS & ACTIVITIES Reader Service Card)

Paint with Light
rockaloid.com
(Circle No. **226** on ARTS & ACTIVITIES Reader Service Card)

AA806
Nasco
ARTS & CRAFTS
The Art Teacher's Favorite Catalog
1-800-558-9595
www.eNasco.com/artsandcrafts
(Circle No. **220** on ARTS & ACTIVITIES Reader Service Card)

GRAPHIC DISPLAY SYSTEMS
Display Panels For Schools
Versatile and lightweight for use in classrooms
For free catalog contact: Graphic Display Systems
308 S. 1st St., Lebanon, PA 17042 • 1-800-848-3020
www.graphicdisplaysystems.com
(Circle No. **214** on ARTS & ACTIVITIES Reader Service Card)

Share Your Teaching Expertise and Success

Arts & Activities magazine is seeking manuscripts with high-quality digital photos describing successful studio-art activities and other topics with practical application to K–12 art instruction. We are especially interested in receiving successful high-school level projects at this time. We are interested in painting, printmaking, drawing, color media, fiber/textile arts, ceramics, sculpture and projects appropriate to the beginning and the end of the school year.

arts & activities

For a copy of our "Writer's Guidelines" visit our Web site or send a self-addressed stamped envelope to:

Writer's Guidelines
Arts & Activities Magazine
12345 World Trade Drive
San Diego, CA 92128
www.artsandactivities.com

volume index

In every January and June • Summer issue, Arts & Activities *publishes a Volume Index. The Index lists, by category and author, the articles that ran during a particular five-issue volume. We recommend that you photocopy the Volume Indexes and keep them in a binder for reference when looking for articles and information dealing with a particular topic, medium, artist, art technique, etc.*

VOLUME 143, FEBRUARY–JUNE 2008

ARCHITECTURE IN THE ART ROOM
On the Art Career Track: Simulated Storefronts, May, p. 18
Recycling Renaissance: Building Blocks, May, p. 20

ART ACROSS THE CURRICULUM
Color as Actor, June, p. 30
Isis Rises, April, p. 34

ART APPRECIATION/ART HISTORY
Art Across The Curriculum: Color as Actor, June, p. 30
Art Across The Curriculum: Isis Rises, April, p. 34
Bead-Making with Sophistication, May, p. 26
Breaking Through: A Project in Relief, May, p. 22
Bridget Riley-Inspired Op-Art Drawings, March, p. 32
Creating Mood with Sculpture, May, p. 16
Cubism with a Scheme, March, p. 34
Finding Poetry in Art, April, p. 28
Hip Like Haring, March, p. 22
Learning From Exhibitions: American Impressionism, Paintings from the Phillips Collection, April, p. 25
Learning From Exhibitions: Jun Kaneko, Feb., p. 21
Learning From Exhibitions: Jim Henson's Fantastic World, June, p. 17
Music and Monochrome, April, p. 44
Playing with Picasso, March, p. 20
Quilted Dreams Inspired by Faith Ringgold, April, p. 30
Recycling Renaissance: Building Blocks, May, p. 20

ARTFUL INCLUSION
Forum: Art For Special-Needs Students ... Building a Philosophical Framework, April, p. 55
Presidents Day or Bust, Feb., p. 34

ARTS & ACTIVITIES: IT WORKS!
A&A: It Works!, May, p. 32

CERAMICS/CLAY
Artful Inclusion: Presidents Day or Bust, Feb., p. 34
Bead-Making with Sophistication, May, p. 26
Clay for the Kiln-less: African Amulets, Feb., p. 32
Culture Through Clay ... Integrating African Traditions into American Curriculum, Feb., p. 16
Just Desserts at Art's Diner, Feb., p. 20
Learning From Exhibitions: Jun Kaneko, Feb., p. 21
"Let Me Out!" Pots, Feb., p. 35
Mandala Tiles, April, p. 56
Stories of the Past, Feb., p. 18
Tried & True Tips for Art Teachers: Our Way With Clay, Feb., p. 50
Vessels, Peruvian Style, Feb., p. 30

CHILDREN'S ART DIARY
Award Artists, June, p. 38
Brush Artists, April, p. 53
Inventor Artists, Feb., p. 36

CLIP & SAVE ART PRINTS
Burchfield, Charles E., *Night of the Equinox*, March, p. 25
Hopper, Edward, *People in the Sun*, June, p. 33
Monet, Claude, *Garden at Sainte-Adresse*, May, p. 27
O'Keeffe, Georgia, *A Storm*, April, p. 37
Wengenroth, Stow, *Brooklyn Bridge in Winter*, Feb., p. 25

COLLABORATIVE PROJECTS
Recycling Renaissance: Building Blocks, May, p. 20

COMMUNITY CONNECTIONS
Why Design? Social Change One Poster at a Time, April, p. 48

COMPUTER ART/PIXEL PALETTE
Organized Chaos, April, p. 46
Playing-Card Self-Portraits, March, p. 36
Spray-Paint Portraits, April, p. 32
Why Design? Social Change One Poster at a Time, April, p. 48

DRAWING AND PAINTING
Artistically Adaptive Animals, March, p. 24
Art's in the Kitchen, March, p. 29
Bead-Making with Sophistication, May, p. 26
Breaking Through: A Project in Relief, May, p. 22
Bridget Riley-Inspired Op-Art Drawings, March, p. 32
Creating Mood with Sculpture, May, p. 16
Cubism with a Scheme, March, p. 34
Fabulous Frogs, April, p. 42
Finding Poetry in Art, April, p. 28
Hand Stories: Hand Contours, Hand Pockets and Accordion Books, March, p. 18
Hip Like Haring, March, p. 22
Ir-resist-able Fish, June, p. 28
Mandala Tiles, April, p. 56
Masks with Tribal Flair, May, p. 24
Mexican "Sun" in Brillant Colors, June, p. 37
Music and Monochrome, April, p. 44
Nava Ratna: The Nine Gemstones, May, p. 25
On the Art Career Track: Simulated Storefronts, May, p. 18
Organized Chaos, April, p. 46
People in Motion, March, p. 30
Photographic Expression: Foto Fun 5 Ways, June, p. 20
Playing-Card Self-Portraits, March, p. 36
Playing with Picasso, March, p. 20
Quilted Dreams Inspired by Faith Ringgold, April, p. 30
Recycling Renaissance: Building Blocks, May, p. 20
Screamin' for Ice Cream, June, p. 27
Spray-Paint Portraits, April, p. 32
To the Letter!, June, p. 24
Tried & True Tips for Art Teachers: Drawing and Color Media, March, p. 50
Tried & True Tips for Art Teachers: Painting, Composition and Color, April, p. 72
Turtles with a Punch!, June, p. 22
What's Really in a Hand? Mind Over Matter, June, p. 26
Why Design? Social Change One Poster at a Time, April, p. 48

EARTH: IT'S GOT ART
Asia: Sumi-e Sunrise Surprises!, March, p. 35
Australia: Beautiful Boomerangs, Feb., p. 41
Document Your Doings!, June, p. 39
Europe: Matisse-Inspired Masterpieces, April, p. 51
The Exhibit!, May, p. 49

ELEMENTARY (GRADES K–5)
Artful Inclusion: Presidents Day or Bust, Feb., p. 34

This Volume Index is also available on our Web site, artsandactivities.com.

have fun printing
THE EASY WAY!
-Print Gocco
-Thermal Screen
-Sublimation
-Transfer Paper
Print your own T-shirts, Tiles, Mugs, Caps, Banners...
wpi
www.welshproducts.com
PHONE: (800)745-3255
FAX: (866)855-4239
EMAIL: info@welshproducts.com
P.O. Box 6120 / 1316 Oak Circle
Arnold, CA 95223 USA
(Circle No. **235** on ARTS & ACTIVITIES Reader Service Card)

Paint with Light
rockaloid.com
(Circle No. **226** on ARTS & ACTIVITIES Reader Service Card)

AA806
Nasco
ARTS & CRAFTS
The Art Teacher's Favorite Catalog
1-800-558-9595
www.eNasco.com/artsandcrafts
(Circle No. **220** on ARTS & ACTIVITIES Reader Service Card)

GRAPHIC DISPLAY SYSTEMS
Display Panels For Schools
Versatile and lightweight for use in classrooms
For free catalog contact: Graphic Display Systems
308 S. 1st St., Lebanon, PA 17042 • 1-800-848-3020
www.graphicdisplaysystems.com
(Circle No. **214** on ARTS & ACTIVITIES Reader Service Card)

Share Your Teaching Expertise and Success

Arts & Activities magazine is seeking manuscripts with high-quality digital photos describing successful studio-art activities and other topics with practical application to K–12 art instruction. We are especially interested in receiving successful high-school level projects at this time. We are interested in painting, printmaking, drawing, color media, fiber/textile arts, ceramics, sculpture and projects appropriate to the beginning and the end of the school year.

arts & activities

For a copy of our "Writer's Guidelines" visit our Web site or send a self-addressed stamped envelope to:

Writer's Guidelines
Arts & Activities Magazine
12345 World Trade Drive
San Diego, CA 92128
www.artsandactivities.com

volume index

In every January and June • Summer issue, Arts & Activities *publishes a Volume Index. The Index lists, by category and author, the articles that ran during a particular five-issue volume. We recommend that you photocopy the Volume Indexes and keep them in a binder for reference when looking for articles and information dealing with a particular topic, medium, artist, art technique, etc.*

VOLUME 143, FEBRUARY–JUNE 2008

ARCHITECTURE IN THE ART ROOM
On the Art Career Track: Simulated Storefronts, May, p. 18
Recycling Renaissance: Building Blocks, May, p. 20

ART ACROSS THE CURRICULUM
Color as Actor, June, p. 30
Isis Rises, April, p. 34

ART APPRECIATION/ART HISTORY
Art Across The Curriculum: Color as Actor, June, p. 30
Art Across The Curriculum: Isis Rises, April, p. 34
Bead-Making with Sophistication, May, p. 26
Breaking Through: A Project in Relief, May, p. 22
Bridget Riley-Inspired Op-Art Drawings, March, p. 32
Creating Mood with Sculpture, May, p. 16
Cubism with a Scheme, March, p. 34
Finding Poetry in Art, April, p. 28
Hip Like Haring, March, p. 22
Learning From Exhibitions: American Impressionism, Paintings from the Phillips Collection, April, p. 25
Learning From Exhibitions: Jun Kaneko, Feb., p. 21
Learning From Exhibitions: Jim Henson's Fantastic World, June, p. 17
Music and Monochrome, April, p. 44
Playing with Picasso, March, p. 20
Quilted Dreams Inspired by Faith Ringgold, April, p. 30
Recycling Renaissance: Building Blocks, May, p. 20

ARTFUL INCLUSION
Forum: Art For Special-Needs Students ... Building a Philosophical Framework, April, p. 55
Presidents Day or Bust, Feb., p. 34

ARTS & ACTIVITIES: IT WORKS!
A&A: It Works!, May, p. 32

CERAMICS/CLAY
Artful Inclusion: Presidents Day or Bust, Feb., p. 34
Bead-Making with Sophistication, May, p. 26
Clay for the Kiln-less: African Amulets, Feb., p. 32
Culture Through Clay ... Integrating African Traditions into American Curriculum, Feb., p. 16
Just Desserts at Art's Diner, Feb., p. 20
Learning From Exhibitions: Jun Kaneko, Feb., p. 21
"Let Me Out!" Pots, Feb., p. 35
Mandala Tiles, April, p. 56
Stories of the Past, Feb., p. 18
Tried & True Tips for Art Teachers: Our Way With Clay, Feb., p. 50
Vessels, Peruvian Style, Feb., p. 30

CHILDREN'S ART DIARY
Award Artists, June, p. 38
Brush Artists, April, p. 53
Inventor Artists, Feb., p. 36

CLIP & SAVE ART PRINTS
Burchfield, Charles E., *Night of the Equinox*, March, p. 25
Hopper, Edward, *People in the Sun*, June, p. 33
Monet, Claude, *Garden at Sainte-Adresse*, May, p. 27
O'Keeffe, Georgia, *A Storm*, April, p. 37
Wengenroth, Stow, *Brooklyn Bridge in Winter*, Feb., p. 25

COLLABORATIVE PROJECTS
Recycling Renaissance: Building Blocks, May, p. 20

COMMUNITY CONNECTIONS
Why Design? Social Change One Poster at a Time, April, p. 48

COMPUTER ART/PIXEL PALETTE
Organized Chaos, April, p. 46
Playing-Card Self-Portraits, March, p. 36
Spray-Paint Portraits, April, p. 32
Why Design? Social Change One Poster at a Time, April, p. 48

DRAWING AND PAINTING
Artistically Adaptive Animals, March, p. 24
Art's in the Kitchen, March, p. 29
Bead-Making with Sophistication, May, p. 26
Breaking Through: A Project in Relief, May, p. 22
Bridget Riley-Inspired Op-Art Drawings, March, p. 32
Creating Mood with Sculpture, May, p. 16
Cubism with a Scheme, March, p. 34
Fabulous Frogs, April, p. 42
Finding Poetry in Art, April, p. 28
Hand Stories: Hand Contours, Hand Pockets and Accordion Books, March, p. 18
Hip Like Haring, March, p. 22
Ir-resist-able Fish, June, p. 28
Mandala Tiles, April, p. 56
Masks with Tribal Flair, May, p. 24
Mexican "Sun" in Brillant Colors, June, p. 37
Music and Monochrome, April, p. 44
Nava Ratna: The Nine Gemstones, May, p. 25
On the Art Career Track: Simulated Storefronts, May, p. 18
Organized Chaos, April, p. 46
People in Motion, March, p. 30
Photographic Expression: Foto Fun 5 Ways, June, p. 20
Playing-Card Self-Portraits, March, p. 36
Playing with Picasso, March, p. 20
Quilted Dreams Inspired by Faith Ringgold, April, p. 30
Recycling Renaissance: Building Blocks, May, p. 20
Screamin' for Ice Cream, June, p. 27
Spray-Paint Portraits, April, p. 32
To the Letter!, June, p. 24
Tried & True Tips for Art Teachers: Drawing and Color Media, March, p. 50
Tried & True Tips for Art Teachers: Painting, Composition and Color, April, p. 72
Turtles with a Punch!, June, p. 22
What's Really in a Hand? Mind Over Matter, June, p. 26
Why Design? Social Change One Poster at a Time, April, p. 48

EARTH: IT'S GOT ART
Asia: Sumi-e Sunrise Surprises!, March, p. 35
Australia: Beautiful Boomerangs, Feb., p. 41
Document Your Doings!, June, p. 39
Europe: Matisse-Inspired Masterpieces, April, p. 51
The Exhibit!, May, p. 49

ELEMENTARY (GRADES K–5)
Artful Inclusion: Presidents Day or Bust, Feb., p. 34

This Volume Index is also available on our Web site, artsandactivities.com.

Artistically Adaptive Animals, March, p. 24
Breaking Through: A Project in Relief, May, p. 22
Clay for the Kiln-less: African Amulets, Feb., p. 32
Cubism with a Scheme, March, p. 34
Fabulous Frogs, April, p. 42
Hand Stories: Hand Contours, Hand Pockets and Accordion Books, March, p. 18
Hip Like Haring, March, p. 22
In-resist-able Fish, June, p. 28
Mandala Tiles, April, p. 56
Masks with Tribal Flair, May, p. 24
Mexican "Sun" in Brillant Colors, June, p. 37
Music and Monochrome, April, p. 44
Nava Ratna: The Nine Gemstones, May, p. 25
People in Motion, March, p. 30
Quilted Dreams Inspired by Faith Ringgold, April, p. 30
Screamin' for Ice Cream, June, p. 27
Stories of the Past, Feb., p. 18
Turtles with a Punch!, June, p. 22
What's Really in a Hand? Mind Over Matter, June, p. 26
Why Design? Social Change One Poster at a Time, April, p. 48

FORUM: THOUGHTS TO SHARE

Art For Special-Needs Students ... Building a Philosophical Framework, April, p. 55
Planning a New Art Room: An Art Teacher's Dream!, June, p. 14

INTERDISCIPLINARY

Art Across The Curriculum: Color as Actor, June, p. 30
Art Across The Curriculum: Isis Rises, April, p. 34
Artful Inclusion: Presidents Day or Bust, Feb., p. 34
Art's in the Kitchen, March, p. 29
Artistically Adaptive Animals, March, p. 24
Finding Poetry in Art, April, p. 28
People in Motion, March, p. 30
Hand Stories: Hand Contours, Hand Pockets and Accordion Books, March, p. 18
Why Design? Social Change One Poster at a Time, April, p. 48

LEARNING FROM EXHIBITIONS

American Impressionism, Paintings from the Phillips Collection, April, p. 25
Jim Henson's Fantastic World, June, p. 17
Jun Kaneko, Feb., p. 21

MIDDLE SCHOOL (GRADES 6-8)

Artful Inclusion: Presidents Day or Bust, Feb., p. 34
Bead-Making with Sophistication, May, p. 26
Clay for the Kiln-less: African Amulets, Feb., p. 32
Creating Mood with Sculpture, May, p. 16
Hand Stories: Hand Contours, Hand Pockets and Accordion Books, March, p. 18
"Let Me Out!" Pots, Feb., p. 35
Mandala Tiles, April, p. 56
Masks with Tribal Flair, May, p. 24
Music and Monochrome, April, p. 44
Playing-Card Self-Portraits, March, p. 36
Playing with Picasso, March, p. 20
Recycling Renaissance: Piñatas, May, p. 21
Vessels, Peruvian Style, Feb., p. 30
Why Design? Social Change One Poster at a Time, April, p. 48

see **INDEX** *on next page*

Lightfoot Ltd. inc.
Animation Supplies at a Discount!
FREE QUOTES
ASSISTANCE ON SETUP
EDUCATIONAL PRICING
TEACHER WORKSHOPS
School PO's Accepted Tech Support & Service
www.AnimationSupplies.com
• Lesson Plans • Lightboxes • Animation Kits
• Round Pegbars • Software • Starter Kits
• Acme Pegbars • Pro Discs • Header Strips
• Hole Punches • Pencils • Pencil Testers
(951)693-5165 (951)693-5166 fax
(Circle No. **217** on ARTS & ACTIVITIES Reader Service Card)

Chicago Canvas & Supply
• Canvas • Muslin • Scrim
• Theatre Fabric • Curtain Track • Dyes
Ph.: (773) 478-5700 • Fax: (773) 588-3139
www.chicagocanvas.com
Free Catalog!
(Circle No. **206** on ARTS & ACTIVITIES Reader Service Card)

WHY NOT THE BEST?
Why Buy Imports? Buy American!
Conrad Presses
starting at $709.00
Made In America
Etching-Litho
Monotype Presses
20 year warranty
World's Leader in Fine Art Presses Since 1954
CONRAD MACHINE CO.
1525 S. WARNER • WHITEHALL, MI 49461
Phone: 231-893-7455 • Fax: 231-893-0889
www.americanfrenchtool.com
www.conradmachine.com
(Circle No. **207** on ARTS & ACTIVITIES Reader Service Card)

United Art and Education
Save On 1000's of Art Materials & Browse Over 100 FREE Project Ideas On Our Website—UnitedNow.com
Call (800) 322-3247 For A FREE Catalog
(Circle No. **233** on ARTS & ACTIVITIES Reader Service Card)

Stained glass supplies and . . .
. . . kaleidoscope kits, nightlights, mosaic supplies, wiggle eyes, etching stencils, music box movements, suction cup hangers, clock dials and more. Oh, and glass. *Lots* of glass.
WHITTEMORE-DURGIN GLASS CO.
www.whittemoredurgin.com 825 Market Street
(866) 653-5034 Rockland MA 02370
(Circle No. **236** on ARTS & ACTIVITIES Reader Service Card)

EARTH GUILD
Tools • Materials • Books
for traditional & contemporary handcrafts
33 Haywood Street
Dept AA
Asheville NC
28801
surface design • dyes & assists
papermaking • design books
candlemaking • polymer clays
and much, much more
for complete listings and prices, see our
web-site: **www.earthguild.com**
e-mail: **inform@earthguild.com**
toll-free: **1-800-327-8448**
fax: **(828)-255-8593**
• Check our web-site for free instructional material
• Complete catalog free with order
(Circle No. **211** on ARTS & ACTIVITIES Reader Service Card)

MYSTIC MOUNTAIN ART, INC. WORKSHOPS
NEW WOODSTOCK, NY • JUNE, JULY, AUGUST 2008
ARTIST - INSTRUCTORS:
• R.T. Barrett • D.J. Kassan
• S. Brodsky • P.W. McCormack
• R.C. Dacey • M. Padgett
• P. Fiore • T. Potter
• M. Hughto • J.A. Ridlon
• G. Jagger • J.A. Scala
• M.A. Sickler
Visit us online + Weeked Workshops
PHONE 315.662.7346 • EMAIL INFO@MYSTICMOUNTAINART.COM
WWW.MYSTICMOUNTAINART.COM
(Circle No. **219** on ARTS & ACTIVITIES Reader Service Card)

INDEX

continued from page 63

MIXED MEDIA

Bead-Making with Sophistication, May, p. 26
Breaking Through: A Project in Relief, May, p. 22
On the Art Career Track: Simulated Storefronts, May, p. 18
Creating Mood with Sculpture, May, p. 16
Mandala Tiles, April, p. 56
Masks with Tribal Flair, May, p. 24
Mexican "Sun" in Brillant Colors, June, p. 37
Nava Ratna: The Nine Gemstones, May, p. 25
Organized Chaos, April, p. 46
Playing-Card Self-Portraits, March, p. 36
Quilted Dreams Inspired by Faith Ringgold, April, p. 30
Recycling Renaissance: Building Blocks, May, p. 20
Recycling Renaissance: Piñatas, May, p. 21
Spray-Paint Portraits, April, p. 32
Stories of the Past, Feb., p. 18
Why Design? Social Change One Poster at a Time, April, p. 48

MULTICULTURAL

Bead-Making with Sophistication, May, p. 26
Clay for the Kiln-less: African Amulets, Feb., p. 32
Culture Through Clay ... Integrating African Traditions into American Curriculum, Feb., p. 16
Learning From Exhibitions: Jun Kaneko, Feb., p. 21
Mandala Tiles, April, p. 56
Masks with Tribal Flair, May, p. 24
Mexican "Sun" in Brillant Colors, June, p. 37
Nava Ratna: The Nine Gemstones, May, p. 25
Stories of the Past, Feb., p. 18
Vessels, Peruvian Style, Feb., p. 30

ON THE ART CAREER TRACK

Simulated Storefronts, May, p. 18

PAPER/PAPIER-MACHE/COLLAGE

Bead-Making with Sophistication, May, p. 26
Breaking Through: A Project in Relief, May, p. 22
Masks with Tribal Flair, May, p. 24
Quilted Dreams Inspired by Faith Ringgold, April, p. 30
Recycling Renaissance: Piñatas, May, p. 21
Stories of the Past, Feb., p. 18
Why Design? Social Change One Poster at a Time, April, p. 48

PHOTOGRAPHIC EXPRESSION

Foto Fun 5 Ways, June, p. 20
Playing-Card Self-Portraits, March, p. 36
Spray-Paint Portraits, April, p. 32
Why Design? Social Change One Poster at a Time, April, p. 48

PRINTMAKING

Spray-Paint Portraits, April, p. 32

RECYCLING/USING FOUND OBJECTS

Masks with Tribal Flair, May, p. 24
On the Art Career Track: Simulated Storefronts, May, p. 18
Photographic Expression: Foto Fun 5 Ways, June, p. 20
Recycling Renaissance: Building Blocks, May, p. 20
Recycling Renaissance: Piñatas, May, p. 21
To the Letter!, June, p. 24

SECONDARY (GRADES 9-12)

Art's in the Kitchen, March, p. 29
Bridget Riley-Inspired Op-Art Drawings, March, p. 32
Culture Through Clay ... Integrating African Traditions into American Curriculum, Feb., p. 16
Finding Poetry in Art, April, p. 28
Photographic Expression: Foto Fun 5 Ways, June, p. 20
Hand Stories: Hand Contours, Hand Pockets and Accordion Books, March, p. 18
Just Desserts at Art's Diner, Feb., p. 20
Music and Monochrome, April, p. 44
On the Art Career Track: Simulated Storefronts, May, p. 18
Organized Chaos, April, p. 46
Recycling Renaissance: Building Blocks, May, p. 20
Spray-Paint Portraits, April, p. 32
To the Letter!, June, p. 24
Why Design? Social Change One Poster at a Time, April, p. 48

THREE-DIMENSIONAL DESIGN

Bead-Making with Sophistication, May, p. 26
Breaking Through: A Project in Relief, May, p. 22
Creating Mood with Sculpture, May, p. 16
Masks with Tribal Flair, May, p. 24
Nava Ratna: The Nine Gemstones, May, p. 25
On the Art Career Track: Simulated Storefronts, May, p. 18
Recycling Renaissance: Building Blocks, May, p. 20
Recycling Renaissance: Piñatas, May, p. 21
Stories of the Past, Feb., p. 18
Tried & True Tips for Art Teachers: Three-Dimensional Art, May, p. 54

TRIED & TRUE TIPS FOR ART TEACHERS

Drawing and Color Media, March, p. 50
Our Way With Clay, Feb., p. 50
Painting, Composition and Color, April, p. 72
School Year's End, June, p. 50
Three-Dimensional Art, May, p. 54

YOUNG ARTISTS

De La Nuez, Reni, March, p. 17
Furnas, Jake, Feb., p. 29
Maizes, Alexa, June, p. 15
Moon, Valerie, April, p. 41
Whitney, Ben, May, p. 31

AUTHORS

Alsip Bucknam, Julie, April, p. 48
Ambrogi, Kathleen, Feb., p. 16
Arthur, Lisa, April, p. 46
Barbro, Kathy, March, p. 17
Carroll, Colleen, Feb., p. 25; March, p. 25; April, p. 37; May, p. 27; June, p. 33
Dargin-Knapp, Ellen, June, p. 37
Delia-Schurk, Laurel, Feb., p. 32
Edgley, Jennifer, April, p. 32
Fowler, Judith, March, p. 18
Germain, Christa, April, p. 55
Graff, Robert, March, p. 22
Greenman, Geri, Feb., pp. 20, 50; March, pp. 29, 50; April, p. 72; May, p. 54; June, pp. 24, 50
Grigsby, Cathy Murray, Feb., p. 30; June, p. 22
Guhin, Paula, May, p. 20; June, p. 20
Johnson, Mark M., Feb., p. 21; April, p. 25; June, p. 17
Kim, Nanyoung, May, p. 26
Laird, Shirley, March, p. 34; June, p. 27
Laux, David, April, p. 56
Lilly, Donia, Feb., p. 34
Lovinger, Cheryl, Feb., p. 29
McGovern, Cynthia, March, p. 30; April, p. 30
Meyer, Kristin, April, p. 44
Olson, Mark, April, p. 42
Petersen, Hugh, March, p. 36
Sandagata, Emily, May, p. 24
Sartorius, Tara Cady, April, p. 34; June, p. 30
Shaw, Annita, April, p. 28
Skophammer, Karen, Feb., p. 35; March, p. 24; May, p. 16; June, p. 26
Skydel, Janet, June, p. 15
Stahlke, Jayne, May, p. 18
Sterling, Joan, Feb., p. 18; May, p. 25; June, p. 28
Sternhagen, Ronda, March, p. 32
Stiles, Allison, April, p. 41
Stylianou, Xanthippi Cynthia, May, p. 22
Székely, George, Feb., 36; April, p. 53; June, p. 38
Tampone, Debra, March, p. 20
Thijs, Giséle, Feb., p. 16
Vance, Shelly, May, p. 21
West, Debi, Feb., p. 41; March, p. 35; April, p. 51; May, p. 49; June, p. 39
Wykeson, Darry, June, p. 14
Yonker, Kim, May, p. 31 ■

The Ultimate Resource for Art Teachers for 75 Years

Since 1932, Arts & Activities *magazine has been helping those involved in teaching art to students (K–12) throughout the United States and abroad. Each issue is filled with classroom-tested lesson plans and creative ideas, as well as information about methods, techniques, materials and supplies.*
10 issues for $24.95*

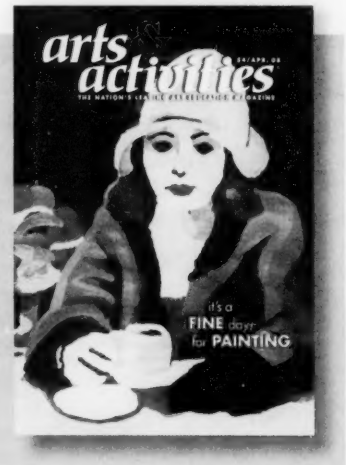

Visit us at
www.artsandactivities.com

* foreign subscriptions add $40